





-  Land Subject to Lease Proposal
-  Existing Substation Site
-  Railway Line (ELR-TID)
-  Network Rail Ownership

N

© Crown copyright and database rights 2019
Ordnance Survey 0100040692

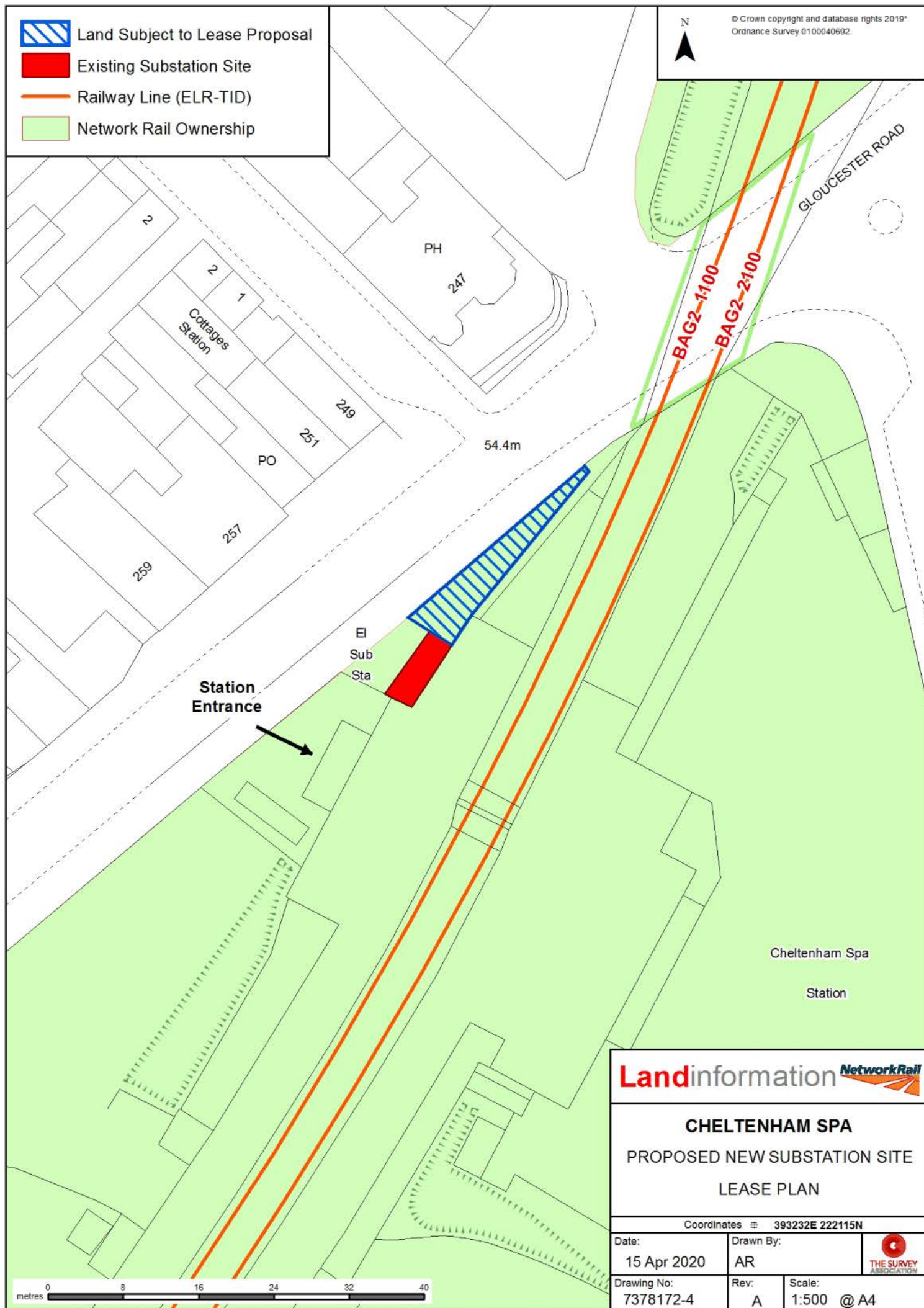

Landinformation 

CHELTENHAM SPA
PROPOSED NEW SUBSTATION SITE
LEASE PLAN

Coordinates = 393232E 222115N

Date:
15 Apr 2020

Drawn By:
AR

Drawing No:
7378172-4

Rev:
A

Scale:
1:500 @ A4





Appendix 1: Photographs



Above: Looking north-east (existing sub-station on right of photograph). Taken: August 2019

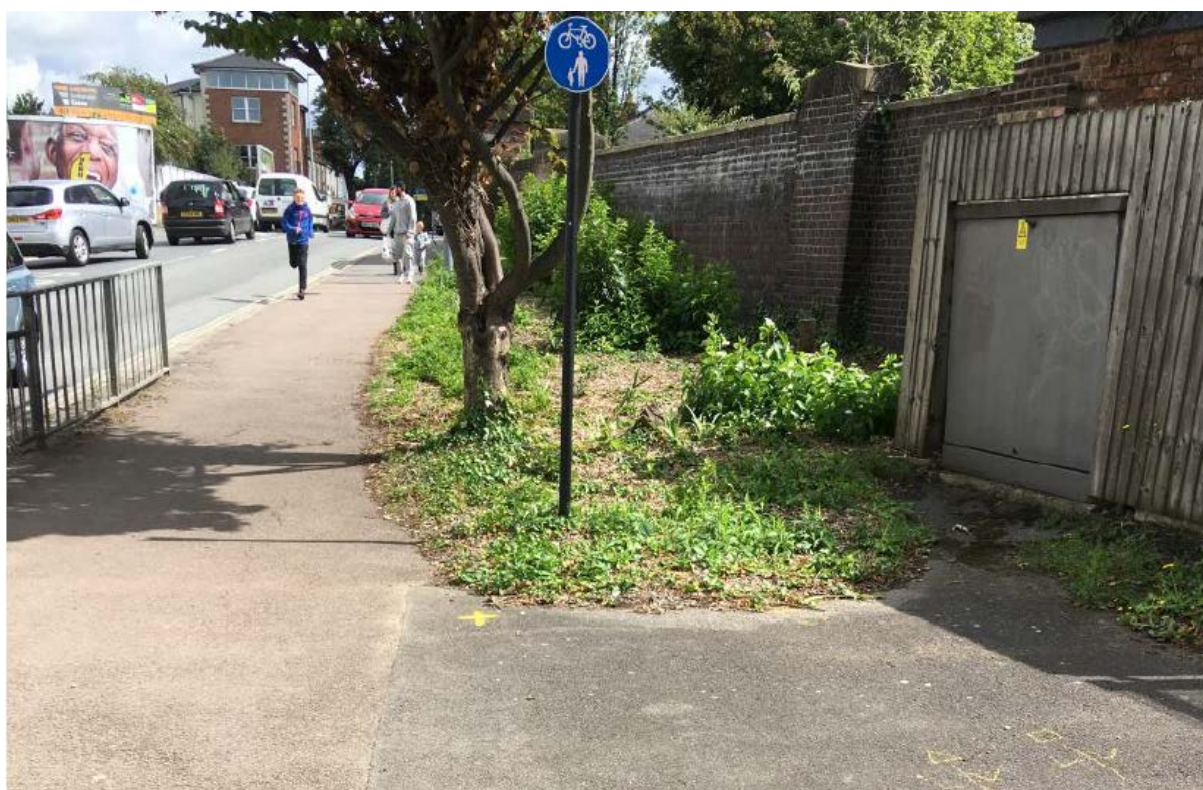

Above: Looking north (existing sub-station on right of photograph). Taken: August 2019



Above: Looking south (red pegs show the extent of the application site)
Taken: August 2019



Above: Looking north (red pegs show the extent of the application site)
Taken: August 2019

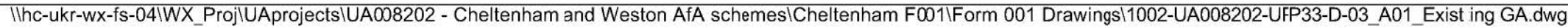

Above: Looking south from Queens Road bridge
Taken: August 2019

Revision:
A01

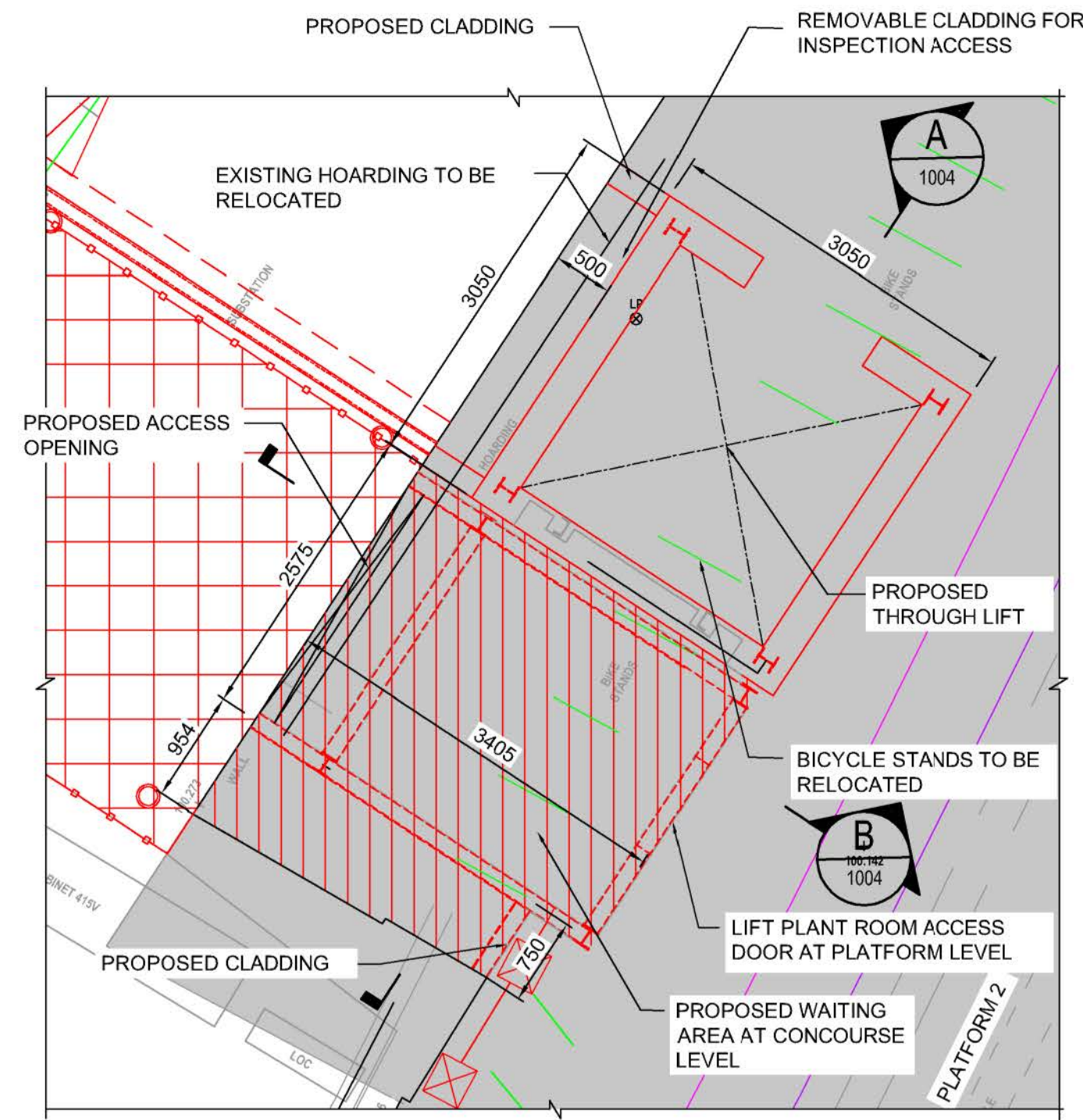
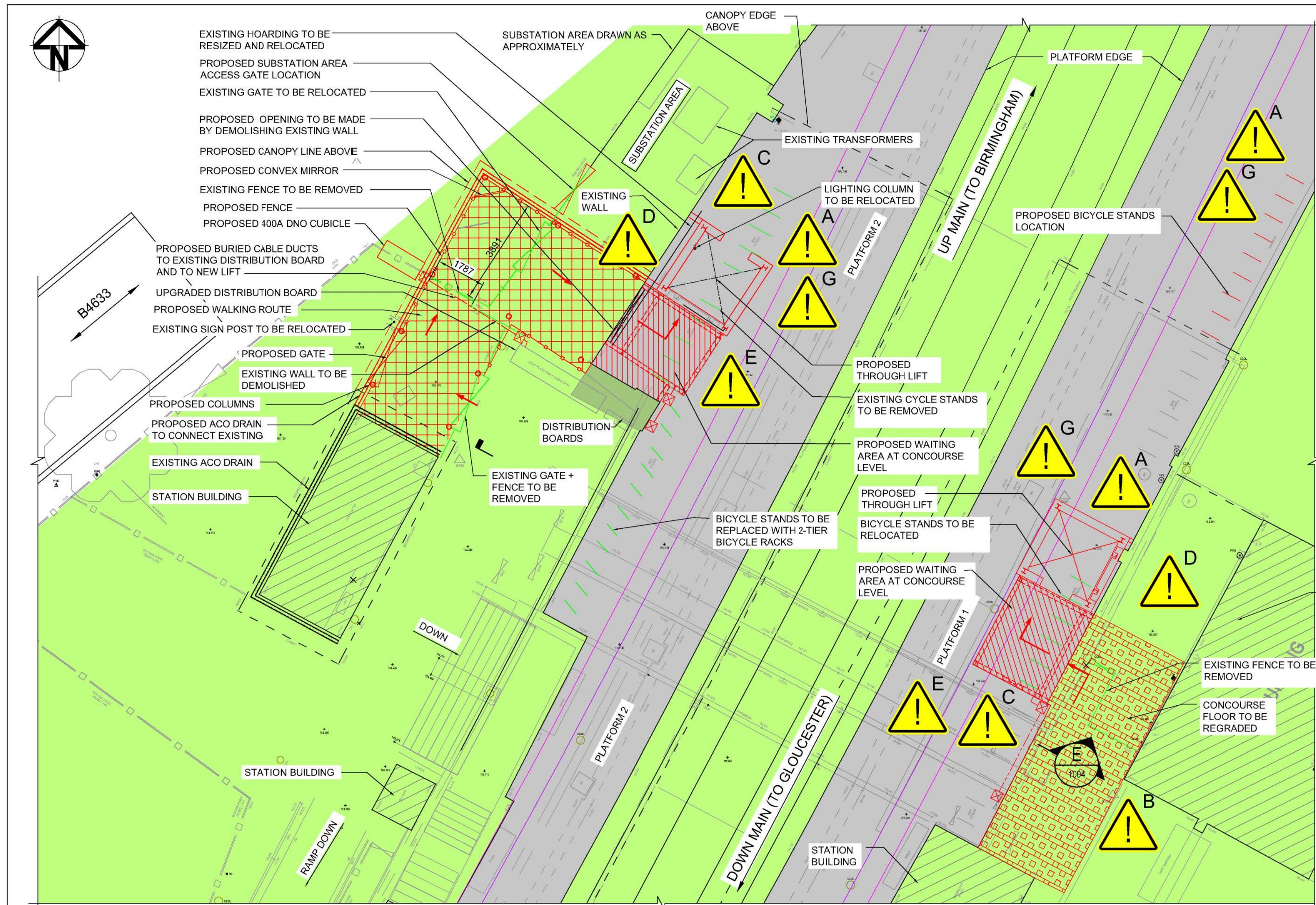

PLATFORM 2 - LIFT ENLARGED PLAN
SCALE: 1:50

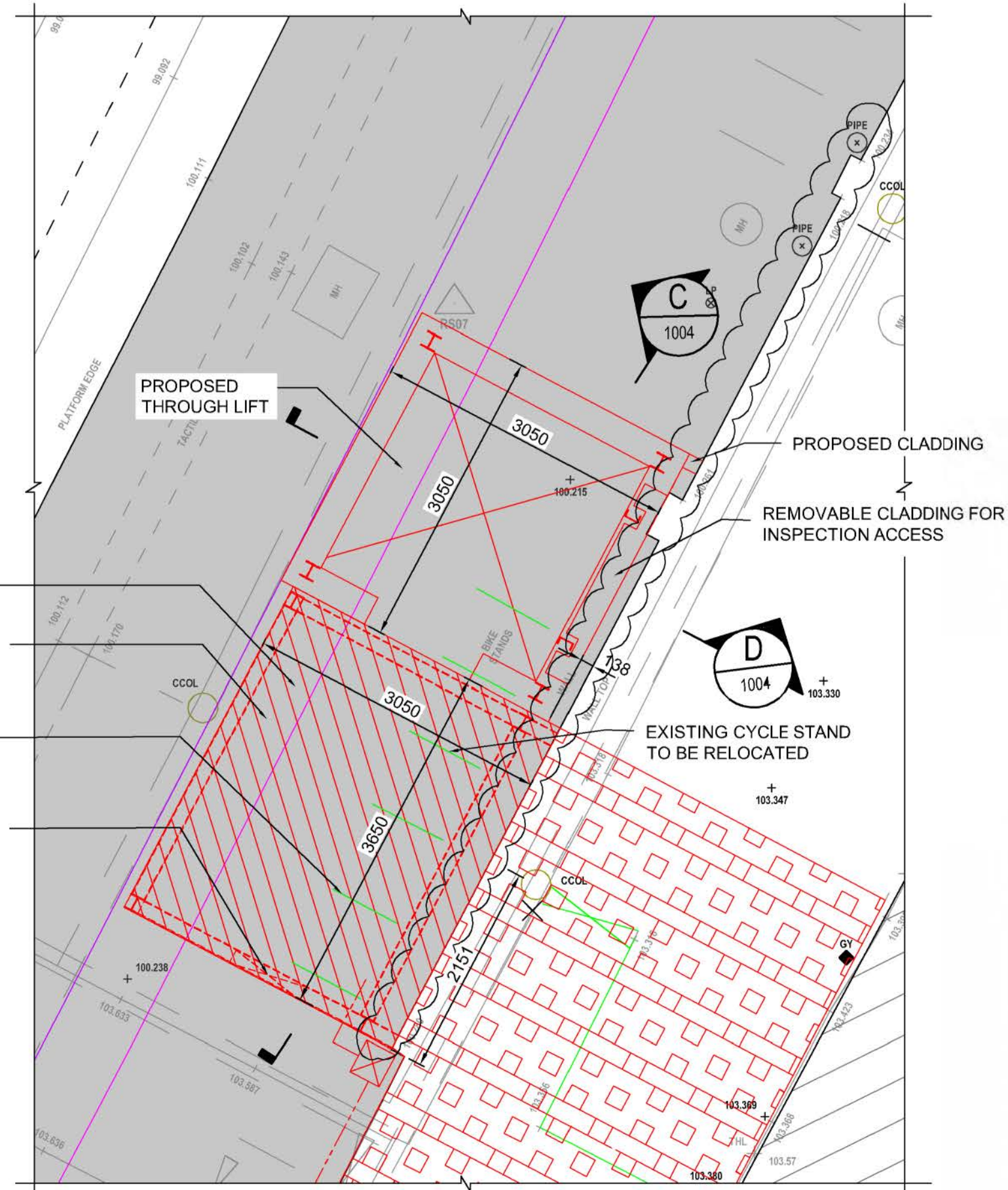

PLATFORM 1 - LIFT ENLARGED PLAN
SCALE: 1:50

NOTES:

- DO NOT SCALE OFF DRAWING, USE FIGURED DIMENSIONS ONLY.
- ALL DIMENSIONS ARE IN MILLIMETRES UNLESS OTHERWISE STATED.
- TOPOGRAPHICAL INFORMATION TAKEN FROM SURVEYS UNDERTAKEN BY RAILSERV GEOMATICS ON 31/10/2015 AND PBH ON 26/06/2017.
- SERVICES MAY NEED TO BE ROUTED THROUGH THE LIFT FOUNDATION ON PLATFORM 1.

LEGEND:

- 2.5 HORIZONTAL CLEARANCE FROM PLATFORM EDGE
- 3.3 HORIZONTAL CLEARANCE FROM PLATFORM EDGE FOR TRAIN RAMP CLEARANCE
- EXISTING STATION PLATFORM
- PROPOSED WALKING ROUTE
- PROPOSED WAITING AREA
- NETWORK RAIL LANDOWNERSHIP
- PROPOSED
- PROPOSED BRICK CABLE TURNING CHAMBER
- PROPOSED CABLE DUCT

A01	01.09.17	FOR FORM 001 APPROVAL	P.S.	P.C.	R.B.
P01	24.08.17	DRAFT	A.T.	P.C.	R.B.
Rev	Date	Description	Drawn	Check	Approv

Client
NETWORK RAIL

PROJECT:
CHELTENHAM SPA
STATION
ACCESS FOR ALL

Client

NETWORK RAIL
Address
Milford House, 1 Milford Street,
Swindon, Wiltshire, SN1 1DW
Phone
Fax

ARCADIS
Registered office:
Arcadis House
34 York Way
London N1 9AB
Coordinating office:
1st Floor
2 Glass Wharf, Temple Quay
Bristol BS2 0FR
Tel: 44 (0)1173 721 200
www.arcadis.com

TITLE:
CHELTENHAM SPA
PROPOSED
GENERAL ARRANGEMENT
SHEET 1 of 2

Designed	C.MONTAGUE	Sign	C.M.	Date	01.09.2017
Drawn	P.SWEENEY	Sign	P.S.	Date	01.09.2017
Checked	P.CLAY	Sign	P.C.	Date	01.09.2017
Approved	R.BENNETT	Sign	R.B.	Date	01.09.2017
Scale:	AS SHOWN @ A1	Datum:	AOD		
Original Size:	A1	Grid:	SO 932 220		
ELR:	BAG2	Mileage:	86m 56ch		
Suitability Code:	S2	Project Number:	UA009707		

Suitability Description:
FOR FORM 001 APPROVAL

Drawing Number:
1003-UA009707-UP33D
Revision:
A01



HAZARD SUMMARY TABLE

SIGNIFICANT DESIGNER'S IDENTIFIED HAZARDS

LIFE SAVING RULES

SAFETY, HEALTH AND ENVIRONMENTAL INFORMATION

THE FOLLOWING NOTES HIGHLIGHT SIGNIFICANT RESIDUAL HAZARD IDENTIFIED BY THE DESIGNER. TYPICAL HAZARDS THAT SHOULD BE IDENTIFIED BY A COMPETENT CONTRACTOR ARE NOT INCLUDED. THE CONTRACTOR SHALL CARRY OUT THE WORKS USING AN APPROVED SAFE SYSTEM OF WORK

SHOULD ANY ADDITIONAL HAZARDS BE IDENTIFIED DURING THE COURSE OF THE WORKS, THE CONTRACTOR SHALL NOTIFY ALL RELEVANT MEMBERS OF THE PROJECT TEAM



A	WORKS ADJACENT TO LIVE RAILWAY	
B	STABILITY OF CANOPY	
C	EXCAVATIONS	
D	WALL STABILITY	
E	WORKING AT HEIGHT	
F	UNDERMINING EXISTING FOUNDATIONS	
G	WORKING IN THE VICINITY OF THE PUBLIC	

FOR MORE DETAILED INFORMATION PLEASE REFER TO THE DESIGNERS HAZARD RECORD REF: 1010-UA009707-UP33R

PLAN
SCALE: 1:100

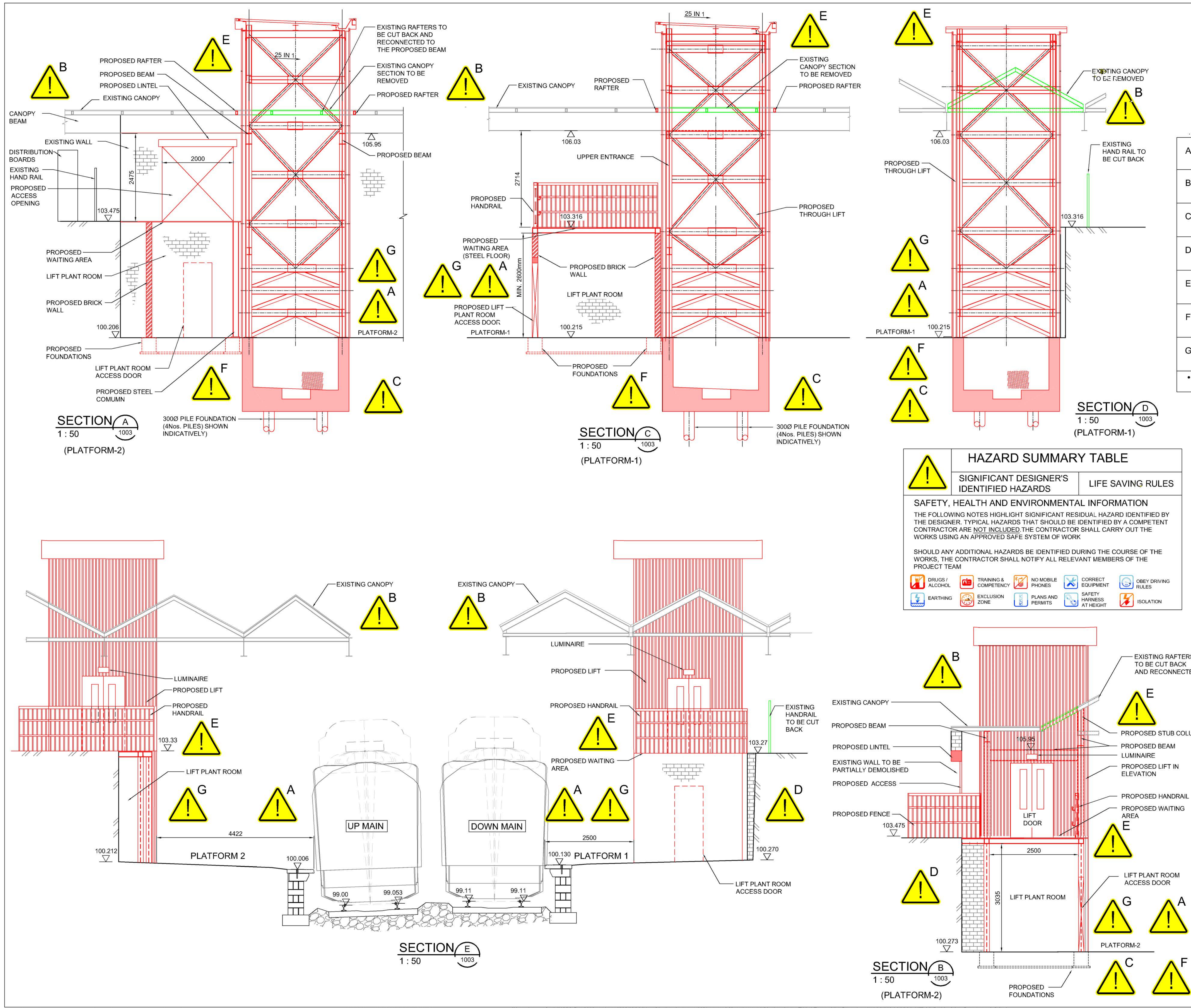

- NOTES:**
- DO NOT SCALE OFF DRAWING, USE FIGURED DIMENSIONS ONLY.
 - ALL DIMENSIONS ARE IN MILLIMETRES UNLESS OTHERWISE STATED.
 - TOPOGRAPHICAL INFORMATION TAKEN FROM SURVEYS UNDERTAKEN BY RAILSERV GEOMATICS ON 31/10/2015 AND PBH ON 26/06/2017
 - SERVICES MAY NEED TO BE ROUTED THROUGH THE LIFT FOUNDATION ON PLATFORM 1.

A	WORKS ADJACENT TO LIVE RAILWAY	
B	STABILITY OF CANOPY	
C	EXCAVATIONS	
D	WALL STABILITY	
E	WORKING AT HEIGHT	
F	UNDERMINING EXISTING FOUNDATIONS	
G	WORKING IN THE VICINITY OF THE PUBLIC	
• FOR MORE DETAILED INFORMATION PLEASE REFER TO THE DESIGNERS HAZARD RECORD REF. 1010-UA009707-UP33R		

HAZARD SUMMARY TABLE	
! SIGNIFICANT DESIGNER'S IDENTIFIED HAZARDS	LIFE SAVING RULES
SAFETY, HEALTH AND ENVIRONMENTAL INFORMATION THE FOLLOWING NOTES HIGHLIGHT SIGNIFICANT RESIDUAL HAZARD IDENTIFIED BY THE DESIGNER. TYPICAL HAZARDS THAT SHOULD BE IDENTIFIED BY A COMPETENT CONTRACTOR ARE NOT INCLUDED. THE CONTRACTOR SHALL CARRY OUT THE WORKS USING AN APPROVED SAFE SYSTEM OF WORK. SHOULD ANY ADDITIONAL HAZARDS BE IDENTIFIED DURING THE COURSE OF THE WORKS, THE CONTRACTOR SHALL NOTIFY ALL RELEVANT MEMBERS OF THE PROJECT TEAM	
DRUGS / ALCOHOL	TRAINING & COMPETENCY
EARTHING	EXCLUSION ZONE
NO MOBILE PHONES	PLANS AND PERMITS
CORRECT EQUIPMENT	SAFETY HARNESS AT HEIGHT
OBEY DRIVING RULES	ISOLATION

Client
NETWORK RAIL

PROJECT:
CHELTENHAM SPA
STATION
ACCESS FOR ALL

Client
NETWORK RAIL
Address
Milford House, 1 Milford Street,
Swindon, Wiltshire, SN1 1DW
Phone
Fax

ARCADIS Design & Consultancy
for natural and built assets
Registered office:
Arcadis House
34 York Way
London N1 9AB
Coordinating office:
1st Floor
2 Glass Wharf, Temple Quay
Bristol BS2 0FR
Tel: 44 (0)1173 721 200
www.arcadis.com

TITLE:
CHELTENHAM SPA
PROPOSED
GENERAL ARRANGEMENT
SHEET 2 of 2

Designed	C.MONTAGUE	Signed	C.M.	Date	01.09.2017
Drawn	P.SWEENEY	Signed	P.S.	Date	01.09.2017
Checked	P.CLAY	Signed	P.C.	Date	01.09.2017
Approved	R.BENNETT	Signed	R.B.	Date	01.09.2017
Scale:	AS SHOWN @ A1	Datum:	AOD		
Original Size:	A1	Grid:	SO 932 220		
ELR:	BAG2	Mileage:	86m 56ch		
Suitability Code:	S2	Project Number:	UA009707		

Suitability Description:
FOR FORM 001 APPROVAL

Drawing Number:
1004-UA009707-UP33D

Revision:
A01

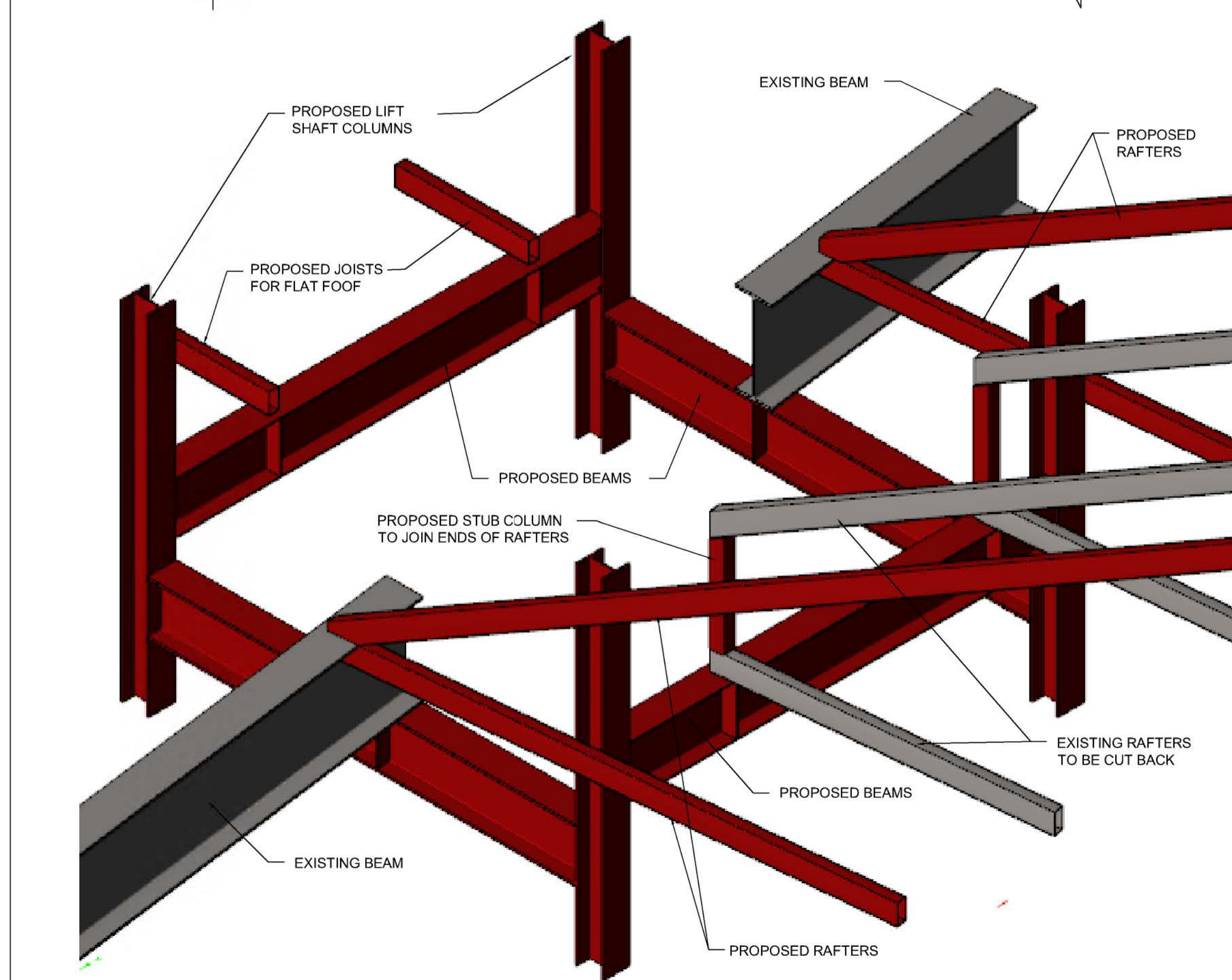
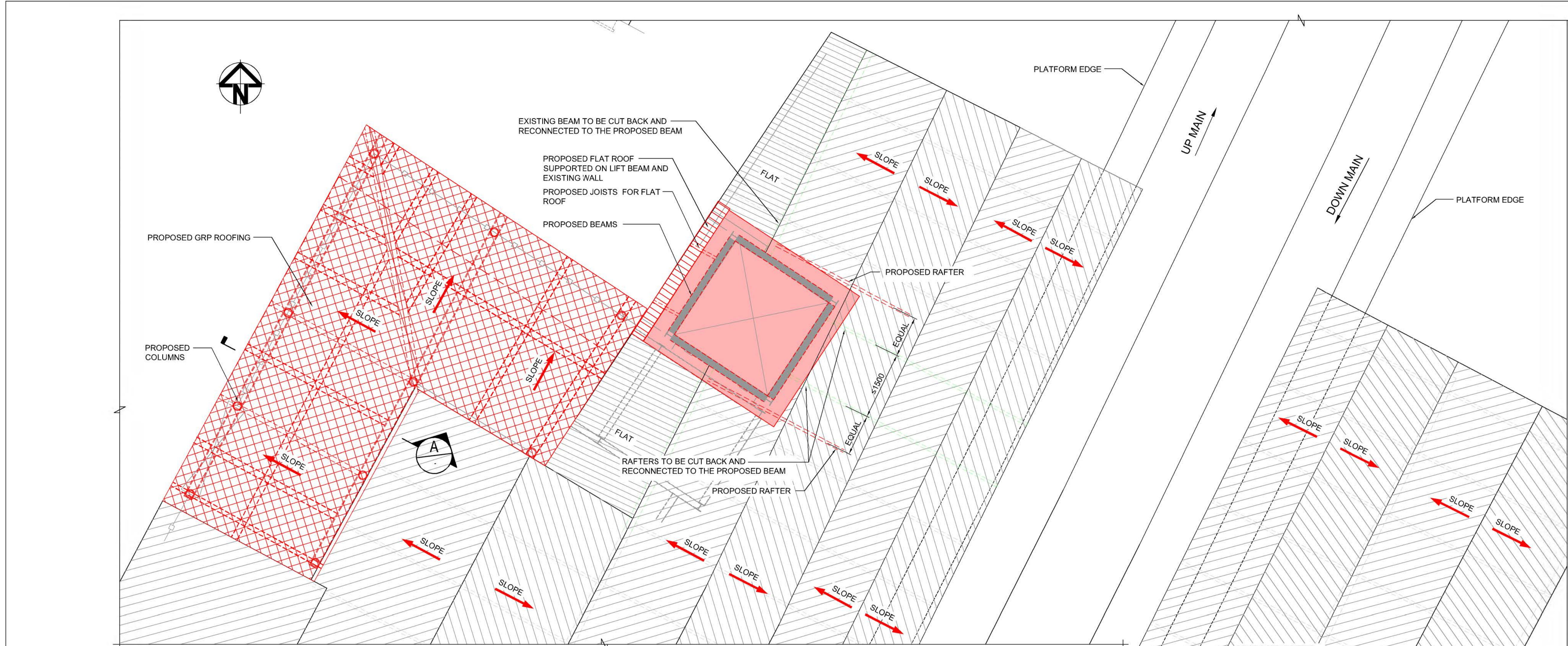

ISOMETRIC VIEW FOR PLATFORM-2 LIFT AREA
SCALE: NTS

PROPOSED CANOPY ARRANGEMENT
SCALE: 1:50

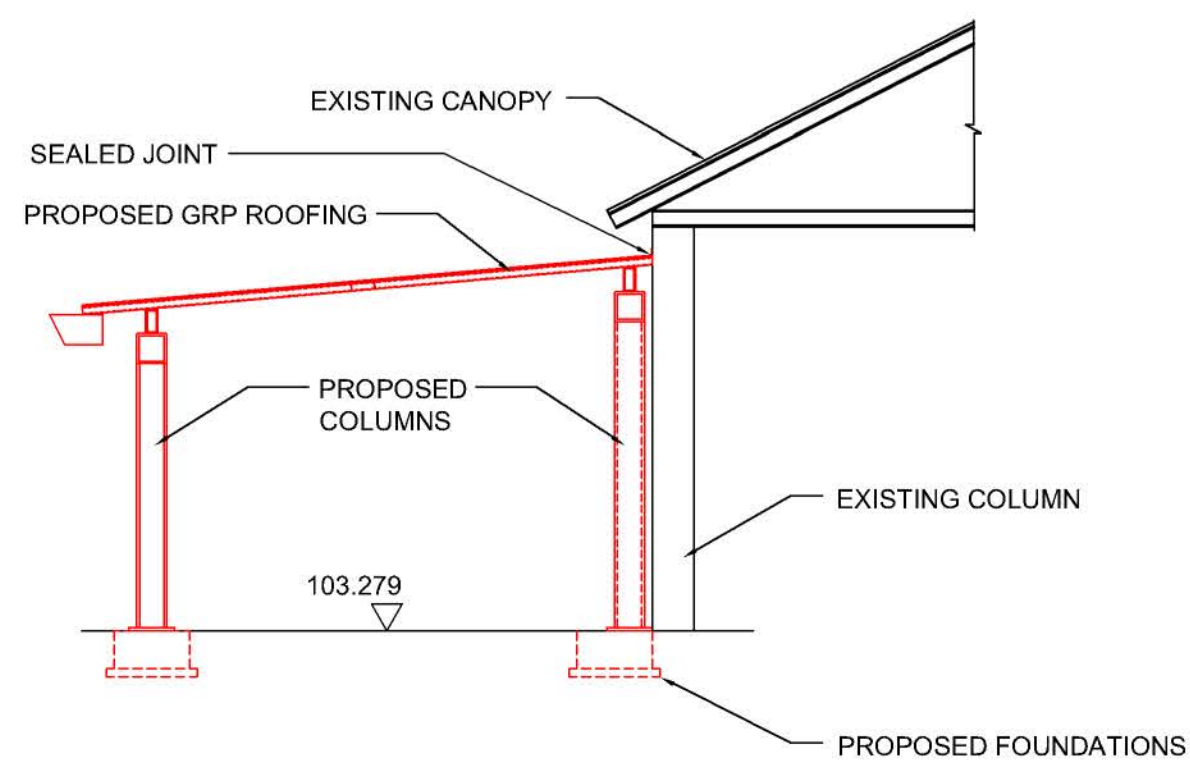

SECTION A-A
1:50
PROPOSED CANOPY EXTENSION
SHOWN INDICATIVELY

NOTES:

- DO NOT SCALE OFF DRAWING, USE FIGURED DIMENSIONS ONLY.
- ALL DIMENSIONS ARE IN MILLIMETRES UNLESS OTHERWISE STATED.
- TOPOGRAPHICAL INFORMATION TAKEN FROM SURVEYS UNDERTAKEN BY RAILSERV GEOMATICS ON 31/10/2015 AND PBH ON 26/06/2017.
- SERVICES MAY NEED TO BE ROUTED THROUGH THE LIFT FOUNDATION ON PLATFORM 1.

LEGEND:

- EXISTING CANOPY
- PROPOSED GRP CANOPY
- PROPOSED LIFT COVER SLAB

A01	01.09.17	FOR FORM 001 APPROVAL	P.S.	P.C.	R.B.
P01	24.08.17	DRAFT	A.T.	P.C.	R.B.
Rev	Date	Description	Drawn	Check	Approv

Client
NETWORK RAIL

PROJECT:
CHELTENHAM SPA
STATION
ACCESS FOR ALL

Client

NETWORK RAIL
Address
Milford House, 1 Milford Street,
Swindon, Wiltshire, SN1 1DW
Phone
Fax

ARCADIS
Design & Consultancy
for natural and
built assets

Registered office:
Arcadis House
34 York Way
London N1 9AB
Coordinating office:
1st Floor
2 Glass Wharf, Temple Quay
Bristol BS2 0FR
Tel: 44 (0)1173 721 200

www.arcadis.com

TITLE:
CHELTENHAM SPA
PROPOSED CANOPY
ARRANGEMENT PLAN

Designed	C.MONTAGUE	Signed	C.M.	Date	01.09.2017
Drawn	P.SWEENEY	Signed	P.S.	Date	01.09.2017
Checked	P.CLAY	Signed	P.C.	Date	01.09.2017
Approved	R.BENNETT	Signed	R.B.	Date	01.09.2017
Scale:	AS SHOWN @ A1	Datum:	AOD		
Original Size:	A1	Grid:	SO 932 220		
ELR:	BAG2	Mileage:	86m 56ch		
Suitability Code:	S2	Project Number:	UA009707		

Suitability Description:
FOR FORM 001 APPROVAL

Drawing Number:
1005-UA009707-UP33D
Revision:
A01